

DESCRIPTION (continue)

Clear Description Values

Chimney: No. 0 Chimney Material(s): 1. _____ 2. _____

Structural System(s): 1. Concrete block 2. _____ 3. _____

Foundation Type(s): 1. Slab 2. _____

Foundation Material(s): 1. Concrete, Generic 2. _____

Main Entrance (stylistic details) There are two pedestrian entrances and a pair of bay doors on the east elevation.

Note: you may use the last box in each field to type in an answer that does not appear in the list provided

Porch Descriptions (types, locations, roof types, etc.) None.

Condition (overall resource condition): excellent good fair deteriorated ruinous

Narrative Description of Resource This is a one-story concrete block building that contains 1,186 sq. ft. The retractable roof slides off the main portion onto a concrete support frame on the north elevation, this exposed solar test panels inside the building.

Archaeological Remains _____ Check if Archaeological Form Completed

RESEARCH METHODS (check all that apply)

- FMSF record search (sites/surveys)
- FL State Archives/photo collection
- property appraiser / tax records
- cultural resource survey (CRAS)
- other methods (describe) _____
- library research
- city directory
- newspaper files
- historic photos
- building permits
- occupant/owner interview
- neighbor interview
- interior inspection
- Sanborn maps
- plat maps
- Public Lands Survey (DEP)
- HABS/HAER record search

Bibliographic References (give FMSF manuscript # if relevant, use continuation sheet if needed) NASA. "Solar Array Test Building (60540)." Real Property Record. On file at the John F. Kennedy Space Center Real Property Office. 1966; NASA. "Solar Test Facility Supports Satellite." Spaceport News. 18 February 1966.

OPINION OF RESOURCE SIGNIFICANCE

Clear Significance Values

Appears to meet the criteria for National Register listing individually? yes no insufficient information

Appears to meet the criteria for National Register listing as part of a district? yes no insufficient information

Explanation of Evaluation (required, whether significant or not; use separate sheet if needed) The building is not associated with significant NASA events, missions, or people. It is not the work of a master architect nor does it embody the distinctive characteristics of a type or method of construction.

Area(s) of Historical Significance (see National Register Bulletin 15, p. 8 for categories: e.g. "architecture", "ethnic heritage", "community planning & development", etc.)
1. _____ 3. _____ 5. _____
2. _____ 4. _____ 6. _____

DOCUMENTATION

Clear Documentation Values

Accessible Documentation Not Filed with the Site File - including field notes, analysis notes, photos, plans and other important documents

- 1) Document type All materials at one location Maintaining organization National Aeronautics and Space Administration
Document description Survey report - 45-50 year survey KSC File or accession #'s _____
- 2) Document type _____ Maintaining organization _____
Document description _____ File or accession #'s _____

RECORDER INFORMATION

Recorder Name David L. Price Affiliation New South Associates

Recorder Contact Information dprice@newsouthassoc.com
(address / phone / fax / e-mail)

Required Attachments

- 1 USGS 7.5' MAP WITH STRUCTURE LOCATION PINPOINTED IN RED
 - 2 LARGE SCALE STREET, PLAT OR PARCEL MAP (available from most property appraiser web sites)
 - 3 PHOTO OF MAIN FACADE, ARCHIVAL B&W PRINT OR DIGITAL IMAGE FILE
- If submitting an image file, it must be included on disk or CD AND in hard copy format (plain paper is acceptable). Digital image must be at least 1600 x 1200 pixels, 24-bit color, jpeg or tiff.

45-50 Year Historic Survey, Kennedy Space Center
Site Form Maps

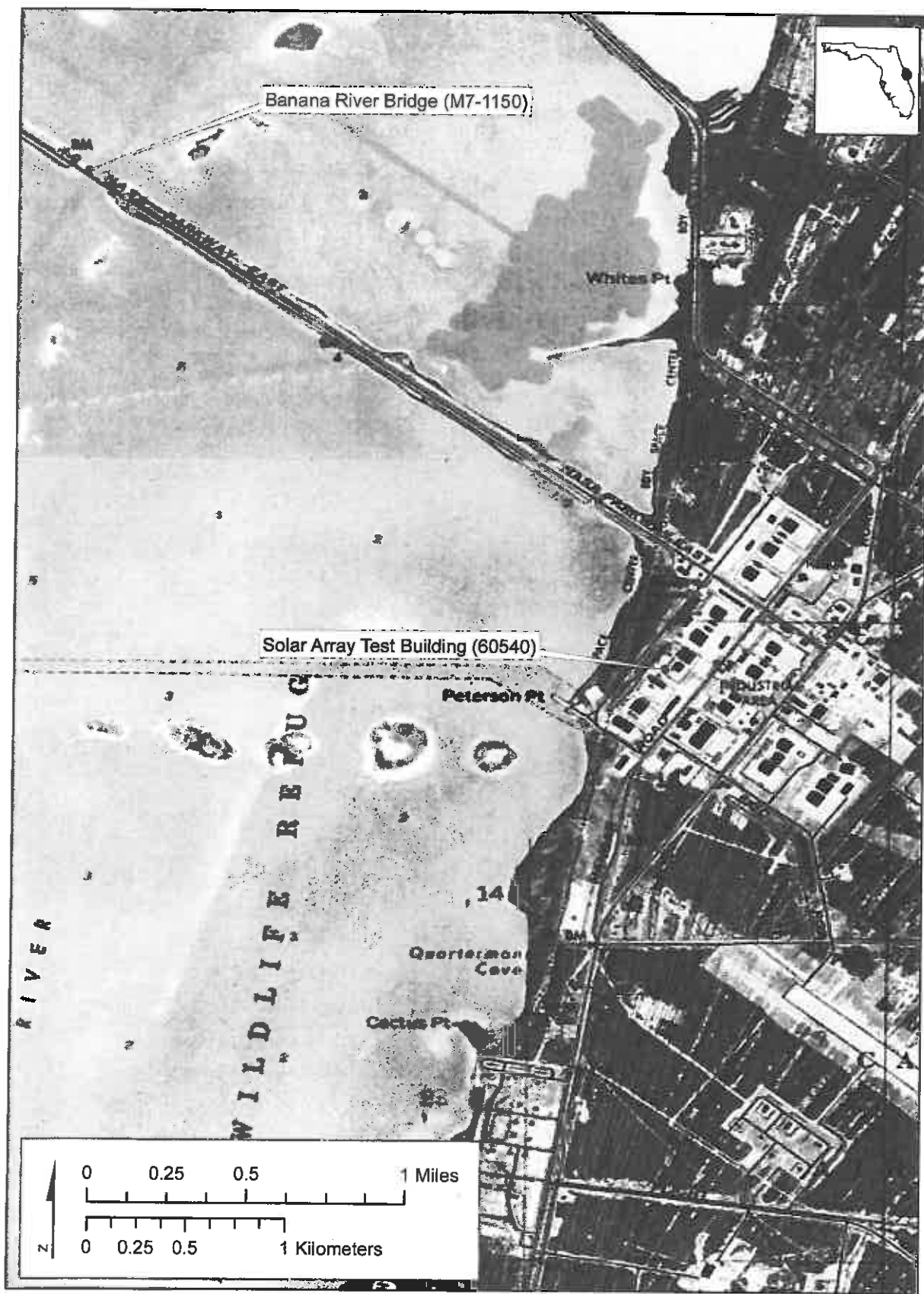

Source: USGS Orsino, Florida Quadrangle

45-50 Year Historic Survey, Kennedy Space Center
Site Form Maps



Source: USGS Orsino, Florida Quadrangle

45-50 Year Historic Survey, Kennedy Space Center
Site Form Photographs



Solar Array Test Building (60540), View Northwest



Solar Array Test Building (60540),
Interior View