



HISTORICAL STRUCTURE FORM

FLORIDA MASTER SITE FILE

Version 4.0 1/07

Site #8 **BR02986**

Field Date 4-30-2012

Form Date 7-16-2012

Recorder # _____

- Original
- Update

Shaded Fields represent the minimum acceptable level of documentation. Consult the *Guide to Historical Structure Forms* for detailed instructions.

Site Name(s) (address if none) Barge Terminal Facility Multiple Listing (DHR only) _____
 Survey Project Name 45-50 Year Historic Survey, Kennedy Space Center Survey # (DHR only) _____
 National Register Category (please check one) building structure district site object
 Ownership: private-profit private-nonprofit private-individual private-nonspecific city county state federal Native American foreign unknown

Clear Location Values

Street Number _____ Direction _____ Street Name S side Saturn Causeway Street Type _____ Suffix Direction _____
 Address: _____
 Cross Streets (nearest / between) _____
 USGS 7.5 Map Name ORSINO USGS Date 1976 Plat or Other Map _____
 City / Town (within 3 miles) Kennedy Space Center In City Limits? yes no unknown County Brevard
 Township 22S Range 37E Section 17 ¼ section: NW SW SE NE Irregular-name: _____
 Tax Parcel # _____ Landgrant _____
 Subdivision Name _____ Block _____ Lot _____
 UTM Coordinates: Zone 16 17 Easting 534561 Northing 3161928
 Other Coordinates: X: _____ Y: _____ Coordinate System & Datum _____
 Name of Public Tract (e.g., park) John F. Kennedy Space Center

HISTORY

Clear History Values

Construction Year: 1965 approximately year listed or earlier year listed or later
 Original Use Dock/Pier/Wharf From (year): 1965 To (year): 2012
 Current Use Dock/Pier/Wharf From (year): _____ To (year): _____
 Other Use _____ From (year): _____ To (year): _____
 Moves: yes no unknown Date: _____ Original address _____
 Alterations: yes no unknown Date: _____ Nature _____
 Additions: yes no unknown Date: _____ Nature _____
 Architect (last name first): unknown Builder (last name first): unknown
 Ownership History (especially original owner, dates, profession, etc.) NASA Kennedy Space Center

Is the Resource Affected by a Local Preservation Ordinance? yes no unknown Describe _____

DESCRIPTION

Clear Description Values

Style Not applicable Exterior Plan _____ Number of Stories _____
 Exterior Fabric(s) 1. Not applicable 2. _____ 3. _____
 Roof Type(s) 1. Not applicable 2. _____ 3. _____
 Roof Material(s) 1. _____ 2. _____ 3. _____
 Roof secondary strucs. (dormers etc.) 1. _____ 2. _____
 Windows (types, materials, etc.) N/A

Distinguishing Architectural Features (exterior or interior ornaments) N/A

Ancillary Features / Outbuildings (record outbuildings, major landscape features; use continuation sheet if needed.) N/A

DHR USE ONLY	OFFICIAL EVALUATION	DHR USE ONLY
NR List Date _____	SHPO – Appears to meet criteria for NR listing: <input type="checkbox"/> yes <input type="checkbox"/> no <input type="checkbox"/> insufficient info Date _____	Init. _____
<input type="checkbox"/> Owner Objection	KEEPER – Determined eligible: <input type="checkbox"/> yes <input type="checkbox"/> no <input type="checkbox"/> Clear Check Boxes	Date _____
	NR Criteria for Evaluation: <input type="checkbox"/> a <input type="checkbox"/> b <input type="checkbox"/> c <input type="checkbox"/> d (see <i>National Register Bulletin 15</i> , p. 2)	

DESCRIPTION (continued)

Clear Description Values

Chimney: No. _____ Chimney Material(s): 1. _____ 2. _____
 Structural System(s): 1. Cast-in-place concrete 2. _____ 3. _____
 Foundation Type(s): 1. _____ 2. _____
 Foundation Material(s): 1. Concrete, Generic 2. _____
 Main Entrance (stylistic details) N/A

Note: you may use the last box in each field to type in an answer that does not appear in the list provided

Porch Descriptions (types, locations, roof types, etc.) N/A

Condition (overall resource condition): excellent good fair deteriorated ruinous

Narrative Description of Resource The Barge Terminal Facility is a wharf-type structure composed of a pre-stressed concrete bulkhead held in place by precast ground anchors. A continuous cast-in-place concrete cap tops the bulkhead.

Archaeological Remains _____ Check if Archaeological Form Completed

RESEARCH METHODS (check all that apply)

- | | | | |
|---|--|--|--|
| <input type="checkbox"/> FMSF record search (sites/surveys) | <input checked="" type="checkbox"/> library research | <input type="checkbox"/> building permits | <input type="checkbox"/> Sanborn maps |
| <input type="checkbox"/> FL State Archives/photo collection | <input type="checkbox"/> city directory | <input checked="" type="checkbox"/> occupant/owner interview | <input type="checkbox"/> plat maps |
| <input type="checkbox"/> property appraiser / tax records | <input checked="" type="checkbox"/> newspaper files | <input type="checkbox"/> neighbor interview | <input type="checkbox"/> Public Lands Survey (DEP) |
| <input checked="" type="checkbox"/> cultural resource survey (CRAS) | <input checked="" type="checkbox"/> historic photos | <input type="checkbox"/> interior inspection | <input type="checkbox"/> HABS/HAER record search |
| <input type="checkbox"/> other methods (describe) _____ | | | |

Bibliographic References (give FMSF manuscript # if relevant, use continuation sheet if needed) NASA "Barge Terminal Facility (K7-1005)." Real Property Record. On file at the John F. Kennedy Space Center Real Property Office. 1964; "Data Manual for Vertical Assembly Building, Associated Facilities and Site Work." 9 June, 1964.

OPINION OF RESOURCE SIGNIFICANCE

Clear Significance Values

Appears to meet the criteria for National Register listing individually? yes no insufficient information
 Appears to meet the criteria for National Register listing as part of a district? yes no insufficient information

Explanation of Evaluation (required, whether significant or not; use separate sheet if needed) The Barge Terminal Facility is recommended eligible to the NRHP as a contributing transportation-related resource to the NRHP-eligible Vehicle Assembly Building under Criterion A in the area of Space Exploration.

Area(s) of Historical Significance (see National Register Bulletin 15, p. 8 for categories: e.g. "architecture", "ethnic heritage", "community planning & development", etc.)

1. Other _____ 3. _____ 5. _____
 2. Other _____ 4. _____ 6. _____

DOCUMENTATION

Clear Documentation Values

Accessible Documentation Not Filed with the Site File - including field notes, analysis notes, photos, plans and other important documents

- 1) Document type All materials at one location Maintaining organization National Aeronautics and Space Administration
 Document description Survey report - KSC 45-50 year survey File or accession #'s _____
 2) Document type _____ Maintaining organization _____
 Document description _____ File or accession #'s _____

RECORDER INFORMATION

Recorder Name David L. Price Affiliation New South Associates

Recorder Contact Information dprice@newsouthassoc.com
 (address / phone / fax / e-mail)

Required Attachments

- 1 USGS 7.5' MAP WITH STRUCTURE LOCATION PINPOINTED IN RED
- 2 LARGE SCALE STREET, PLAT OR PARCEL MAP (available from most property appraiser web sites)
- 3 PHOTO OF MAIN FACADE, ARCHIVAL B&W PRINT OR DIGITAL IMAGE FILE
 If submitting an image file, it must be included on disk or CD AND in hard copy format (plain paper is acceptable). Digital image must be at least 1600 x 1200 pixels, 24-bit color, jpeg or tiff.

45-50 Year Historic Survey, Kennedy Space Center
Site Form Maps

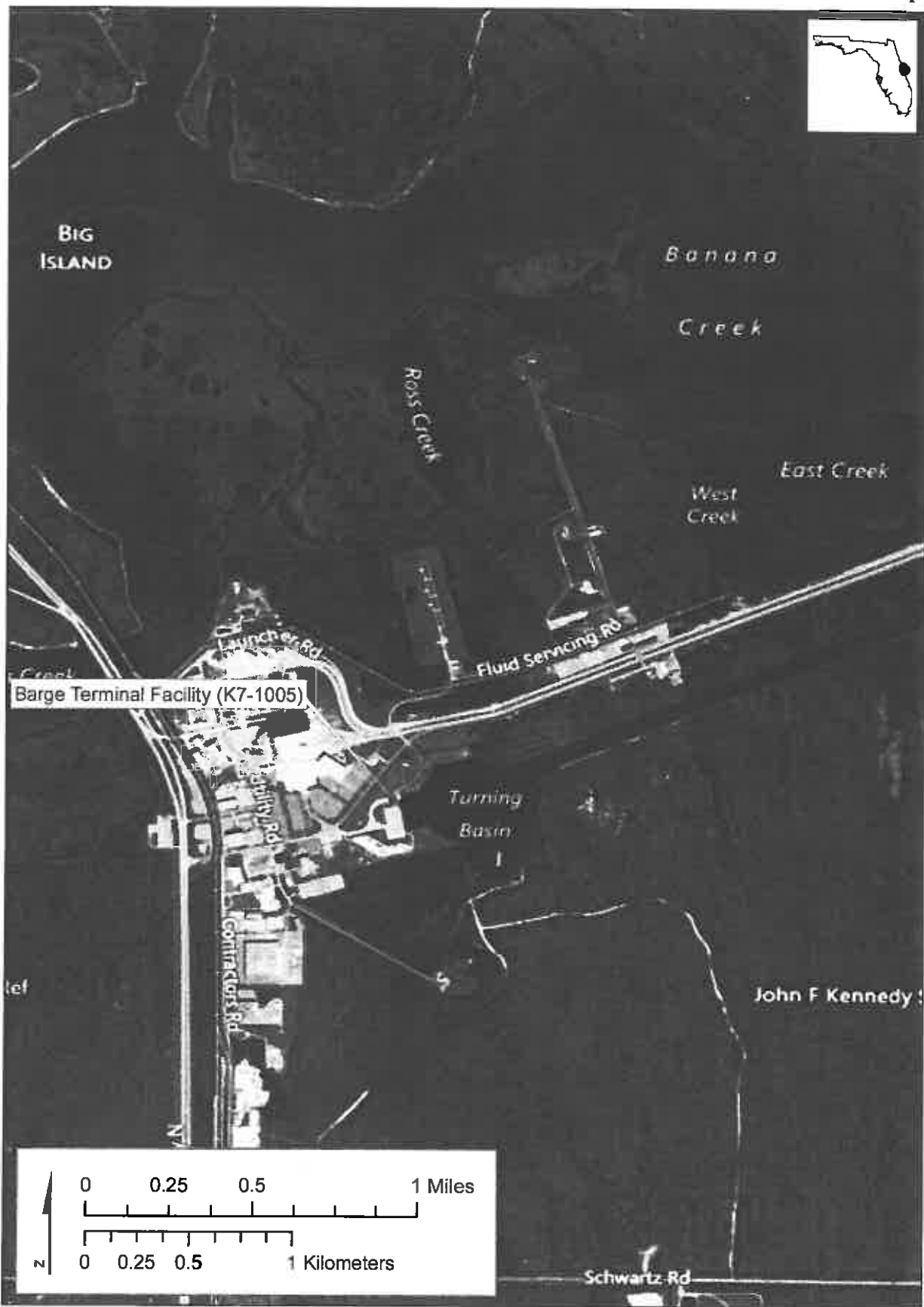

Source: USGS Orsino, Florida Quadrangle

45-50 Year Historic Survey, Kennedy Space Center
Site Form Maps

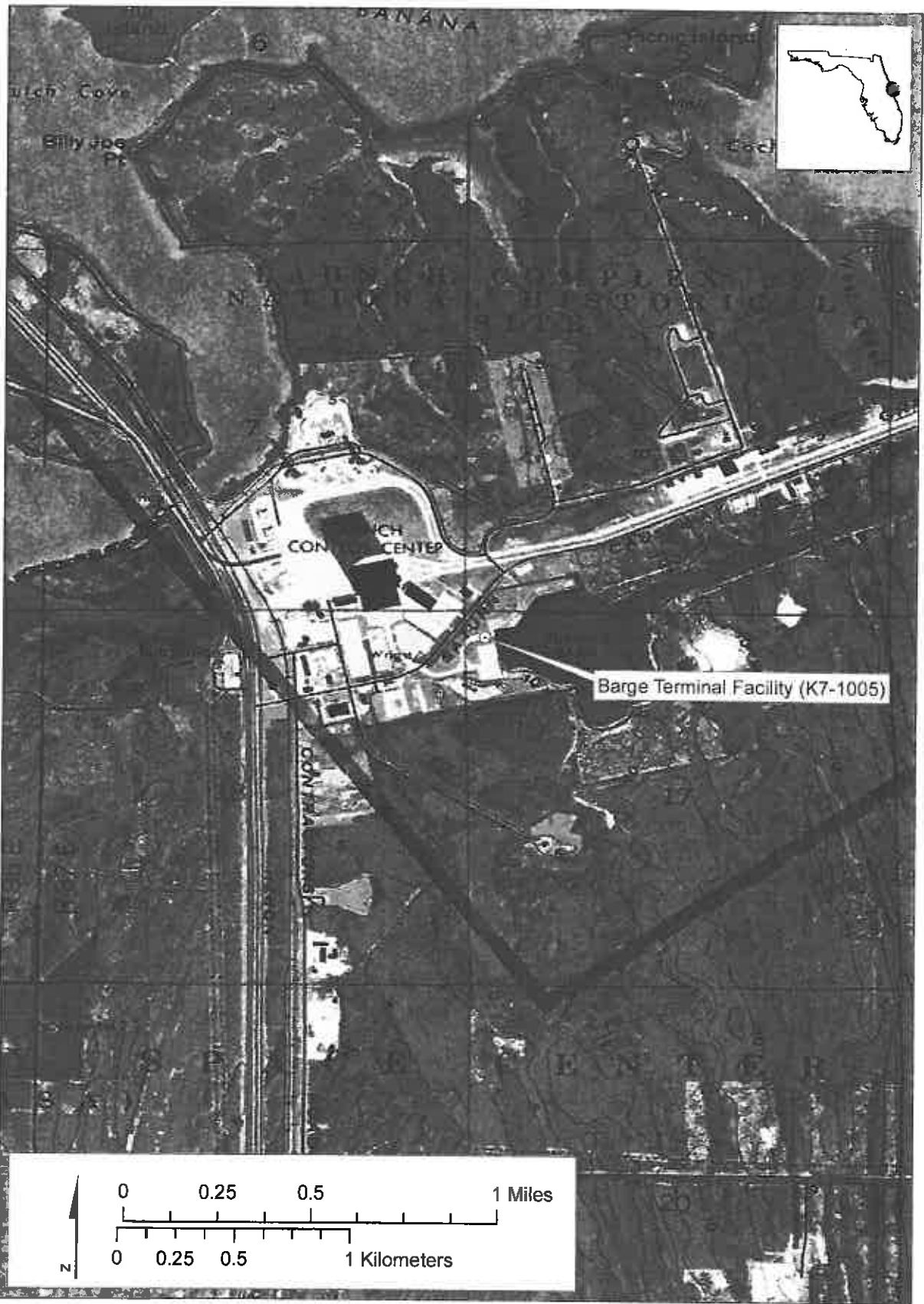

Source: USGS Orsino, Florida Quadrangle

45-50 Year Historic Survey, Kennedy Space Center
Site Form Photographs

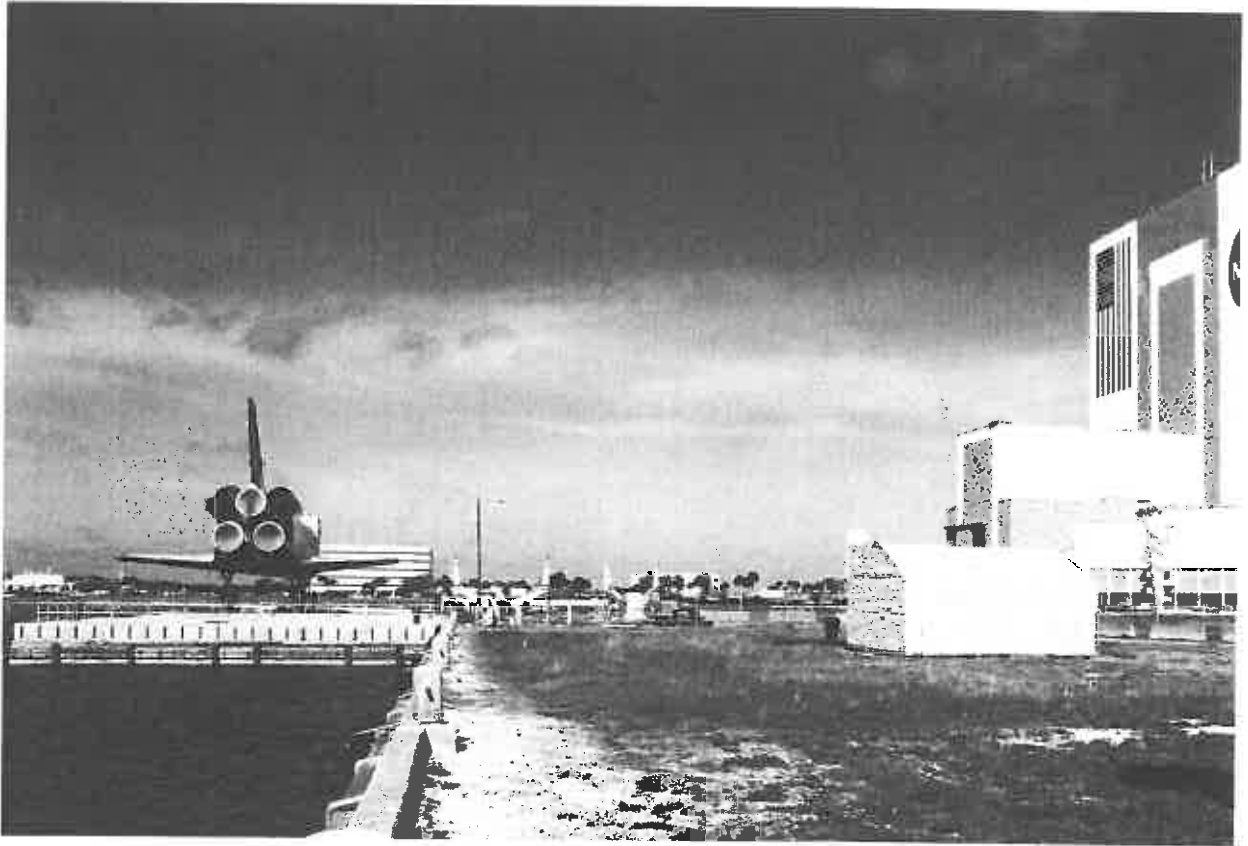

Barge Terminal Facility (K7-1005) at Left with Space Shuttle Mockup Ready for Shipping, Vehicle Assembly Building at Right, View West