

Original
 Update



HISTORICAL STRUCTURE FORM

FLORIDA MASTER SITE FILE

Version 4.0 1/07

Reset Form

Site #8 BR02972
Field Date 4-30-2012
Form Date 7-18-2012
Recorder # _____

Shaded Fields represent the minimum acceptable level of documentation.
Consult the *Guide to Historical Structure Forms* for detailed instructions.

Site Name(s) (address if none) Hangar M Annex Multiple Listing (DHR only) _____
Survey Project Name 45-50 Year Historic Survey, Kennedy Space Center Survey # (DHR only) _____
National Register Category (please check one) building structure district site object
Ownership: private-profit private-nonprofit private-individual private-nonspecific city county state federal Native American foreign unknown

LOCATION & MAPPING

Clear Location Values

Street Number _____ Direction _____ Street Name Hangar Street Type _____ Suffix Direction _____
Address: _____ Road _____
Cross Streets (nearest / between) NASA Pkwy E
USGS 7.5 Map Name CAPE CANAVERAL USGS Date 1976 Plat or Other Map _____
City / Town (within 3 miles) CCAFS In City Limits? yes no unknown County Brevard
Township 23S Range 37E Section 13 1/4 section: NW SW SE NE Irregular-name: _____
Tax Parcel # _____ Landgrant _____
Subdivision Name _____ Block _____ Lot _____
UTM Coordinates: Zone 16 17 Easting 540896 Northing 3151755
Other Coordinates: X: _____ Y: _____ Coordinate System & Datum _____
Name of Public Tract (e.g., park) Cape Canaveral Air Force Station

HISTORY

Clear History Values

Construction Year: 1963 approximately year listed or earlier year listed or later
Original Use Office building From (year): 1963 To (year): 2012
Current Use Office building From (year): _____ To (year): _____
Other Use Laboratory From (year): 1963 To (year): 2012
Moves: yes no unknown Date: _____ Original address _____
Alterations: yes no unknown Date: _____ Nature Interior office/lab renovations.
Additions: yes no unknown Date: _____ Nature _____
Architect (last name first): unknown Builder (last name first): unknown
Ownership History (especially original owner, dates, profession, etc.) NASA KSC is the original owner.

Is the Resource Affected by a Local Preservation Ordinance? yes no unknown Describe _____

DESCRIPTION

Clear Description Values

Style Mid-Century Modern Exterior Plan Rectangular Number of Stories 2
Exterior Fabric(s) 1. Concrete block 2. _____ 3. _____
Roof Type(s) 1. Flat 2. _____ 3. _____
Roof Material(s) 1. Built-up 2. _____ 3. _____
Roof secondary strucs. (domers etc.) 1. _____ 2. _____
Windows (types, materials, etc.) There are glass block clerestory windows on the first and second floors of the east and west elevations.
Distinguishing Architectural Features (exterior or interior ornaments) Glass block windows.

Ancillary Features / Outbuildings (record outbuildings, major landscape features; use continuation sheet if needed.) None.

DHR USE ONLY		OFFICIAL EVALUATION		DHR USE ONLY	
NR List Date _____	SHPO - Appears to meet criteria for NR listing: <input type="checkbox"/> yes <input type="checkbox"/> no <input type="checkbox"/> insufficient info	Date _____	Init. _____		
<input type="checkbox"/> Owner Objection	KEEPER - Determined eligible: <input type="checkbox"/> yes <input type="checkbox"/> no <input type="checkbox"/> insufficient info	Date _____	Init. _____		
	NR Criteria for Evaluation: <input type="checkbox"/> a <input type="checkbox"/> b <input type="checkbox"/> c <input type="checkbox"/> d (see <i>National Register Bulletin</i> 15, p. 2)				

DESCRIPTION (continued)

Clear Description Values

Chimney: No. 0 Chimney Material(s): 1. Concrete block 2.
Structural System(s): 1. Concrete block 2. 3.
Foundation Type(s): 1. Slab 2.
Foundation Material(s): 1. Concrete, Generic 2.
Main Entrance (stylistic details) There is a recessed entrance bay with a double pedestrian door on the east elevation.
Porch Descriptions (types, locations, roof types, etc.) None.

Condition (overall resource condition): [] excellent [x] good [] fair [] deteriorated [] ruinous
Narrative Description of Resource This two-story office and laboratory building contains 20,510 sq. ft. It has an unadorned designed that housed KSC's Solid Rocket Booster Program offices, the SRB Materials & Processes Lab, and a lithium hydroxide (LiOH) lab.
Archaeological Remains [] Check if Archaeological Form Completed

RESEARCH METHODS (check all that apply)

- [] FMSF record search (sites/surveys) [x] library research [] building permits [] Sanborn maps
[] FL State Archives/photo collection [] city directory [x] occupant/owner interview [] plat maps
[] property appraiser / tax records [x] newspaper files [] neighbor interview [] Public Lands Survey (DEP)
[x] cultural resource survey (CRAS) [x] historic photos [x] interior inspection [] HABS/HAER record search
[] other methods (describe)

Bibliographic References (give FMSF manuscript # if relevant, use continuation sheet if needed) NASA. "Hangar M Annex (55005)." Real Property Record. On file at the John F. Kennedy Space Center Real Property Office. 1965.

OPINION OF RESOURCE SIGNIFICANCE

Clear Significance Values

Appears to meet the criteria for National Register listing individually? [] yes [x] no [] insufficient information
Appears to meet the criteria for National Register listing as part of a district? [] yes [x] no [] insufficient information
Explanation of Evaluation (required, whether significant or not; use separate sheet if needed) The building is not associated with significant NASA events, missions, or people. It is not the work of a master architect, nor does it embody the distinctive characteristics of a type or method of construction.
Area(s) of Historical Significance (see National Register Bulletin 15, p. 8 for categories: e.g. "architecture", "ethnic heritage", "community planning & development", etc.)
1. 2. 3. 4. 5. 6.

DOCUMENTATION

Clear Documentation Values

Accessible Documentation Not Filed with the Site File - including field notes, analysis notes, photos, plans and other important documents
1) Document type All materials at one location Maintaining organization National Aeronautics and Space Administration
Document description Survey report - 45-50 survey, KSC File or accession #'s
2) Document type
Document description File or accession #'s

RECORDER INFORMATION

Recorder Name David L. Price Affiliation New South Associates
Recorder Contact Information dprice@newsouthassoc.com
(address / phone / fax / e-mail)

Required Attachments

- 1 USGS 7.5' MAP WITH STRUCTURE LOCATION PINPOINTED IN RED
2 LARGE SCALE STREET, PLAT OR PARCEL MAP (available from most property appraiser web sites)
3 PHOTO OF MAIN FACADE, ARCHIVAL B&W PRINT OR DIGITAL IMAGE FILE
If submitting an image file, it must be included on disk or CD AND in hard copy format (plain paper is acceptable). Digital image must be at least 1600 x 1200 pixels, 24-bit color, jpeg or tiff.

45-50 Year Historic Survey, Kennedy Space Center
Site Form Maps

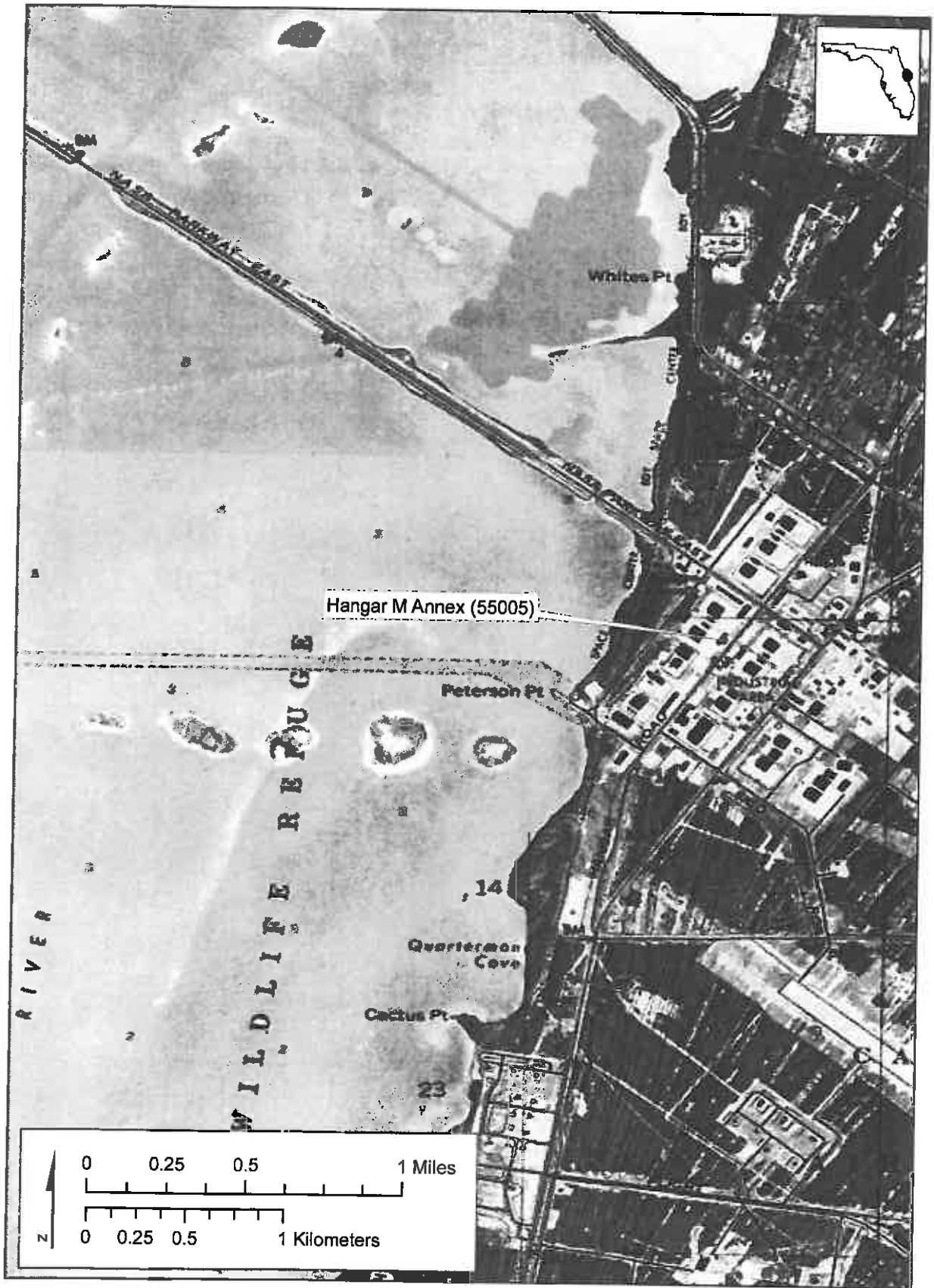

Source: USGS Orsino, Florida Quadrangle

45-50 Year Historic Survey, Kennedy Space Center
Site Form Maps

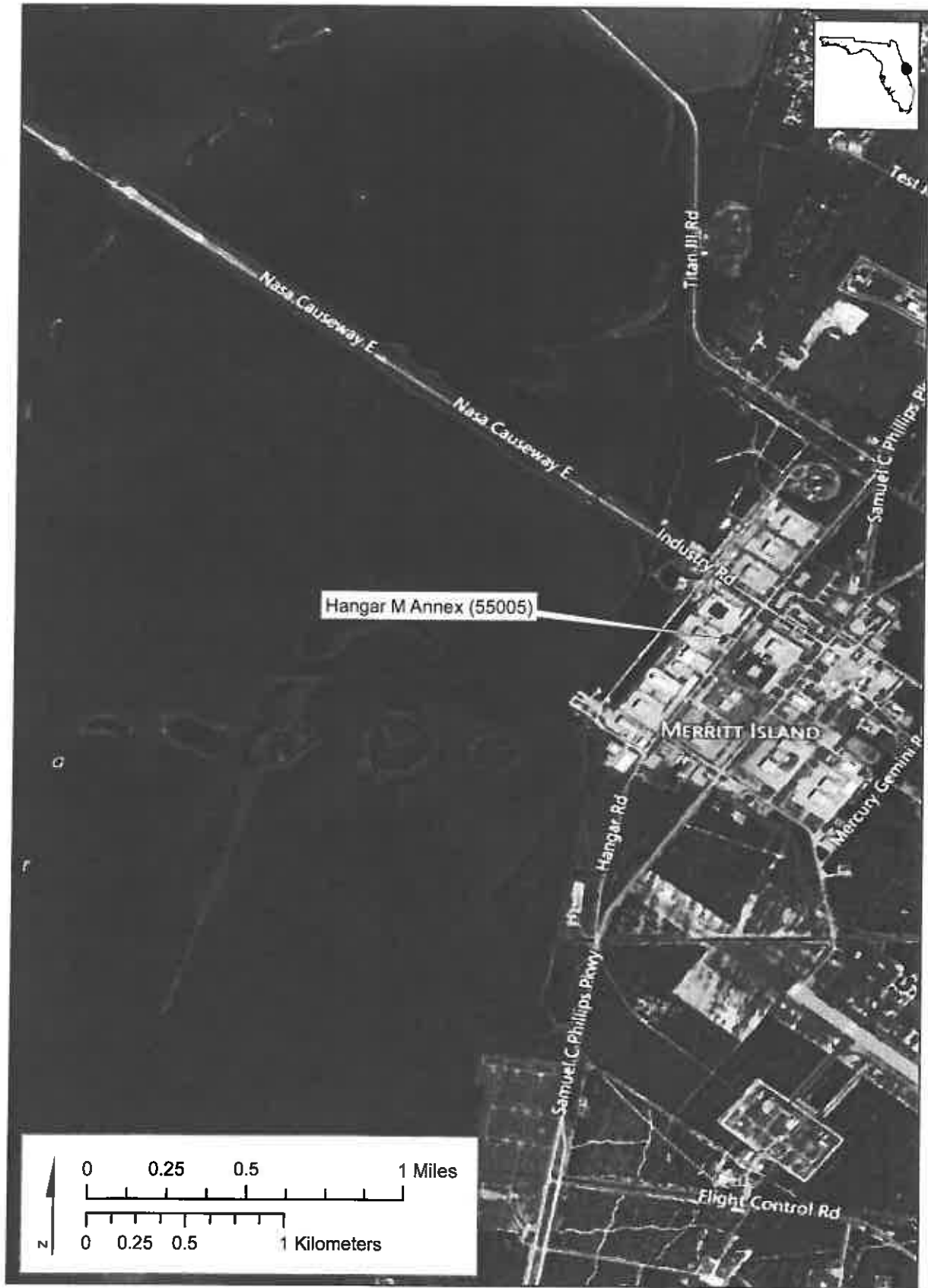

Source: USGS Orsino, Florida Quadrangle

45-50 Year Historic Survey, Kennedy Space Center
Site Form Photographs

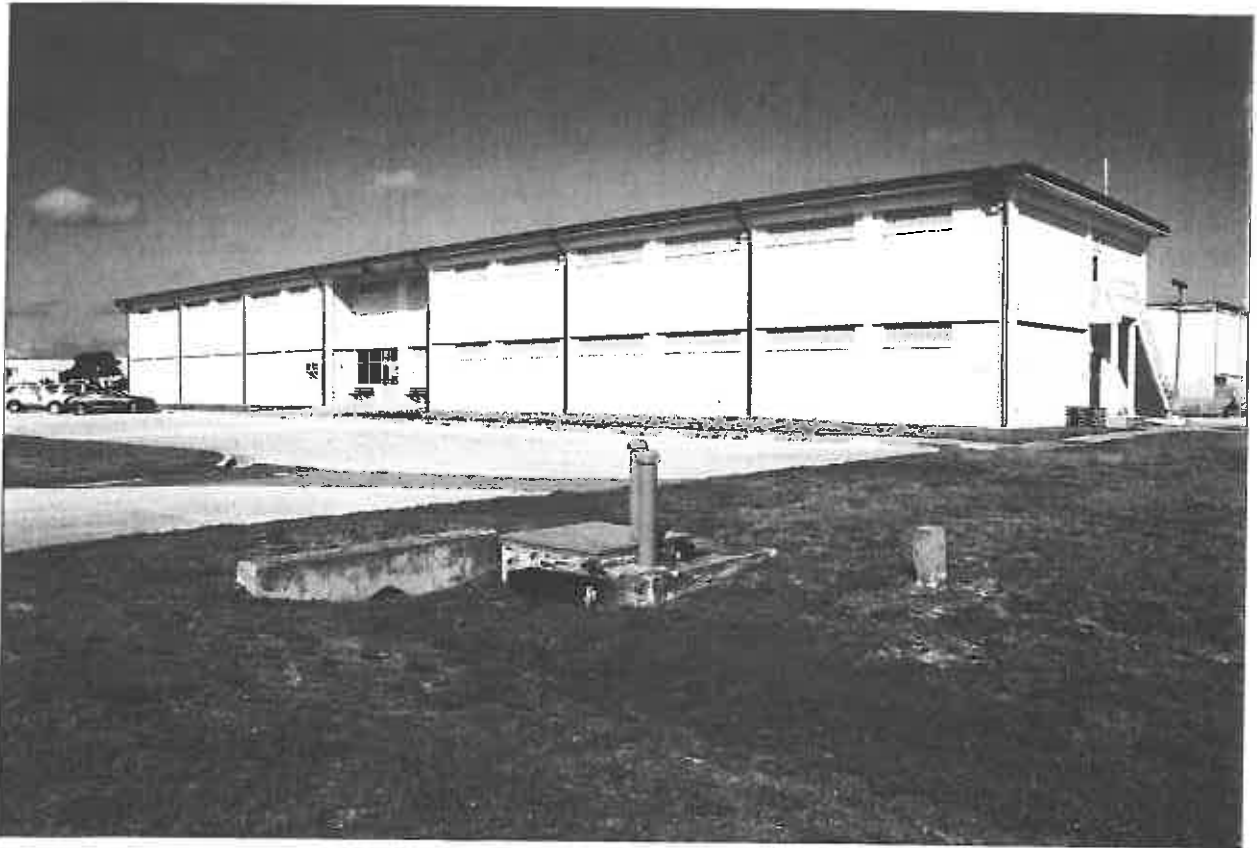

Hangar M Annex (55005), View Southwest



Hangar M Annex (55005), Interior View